

NWCCOG EDD Board Workforce Update

March 3, 2021

Jessica Valand

Director, Northwest Colorado Workforce Area



COLORADO
Department of
Labor and Employment

NWCCOG 2020/2021 Unemployment Rates

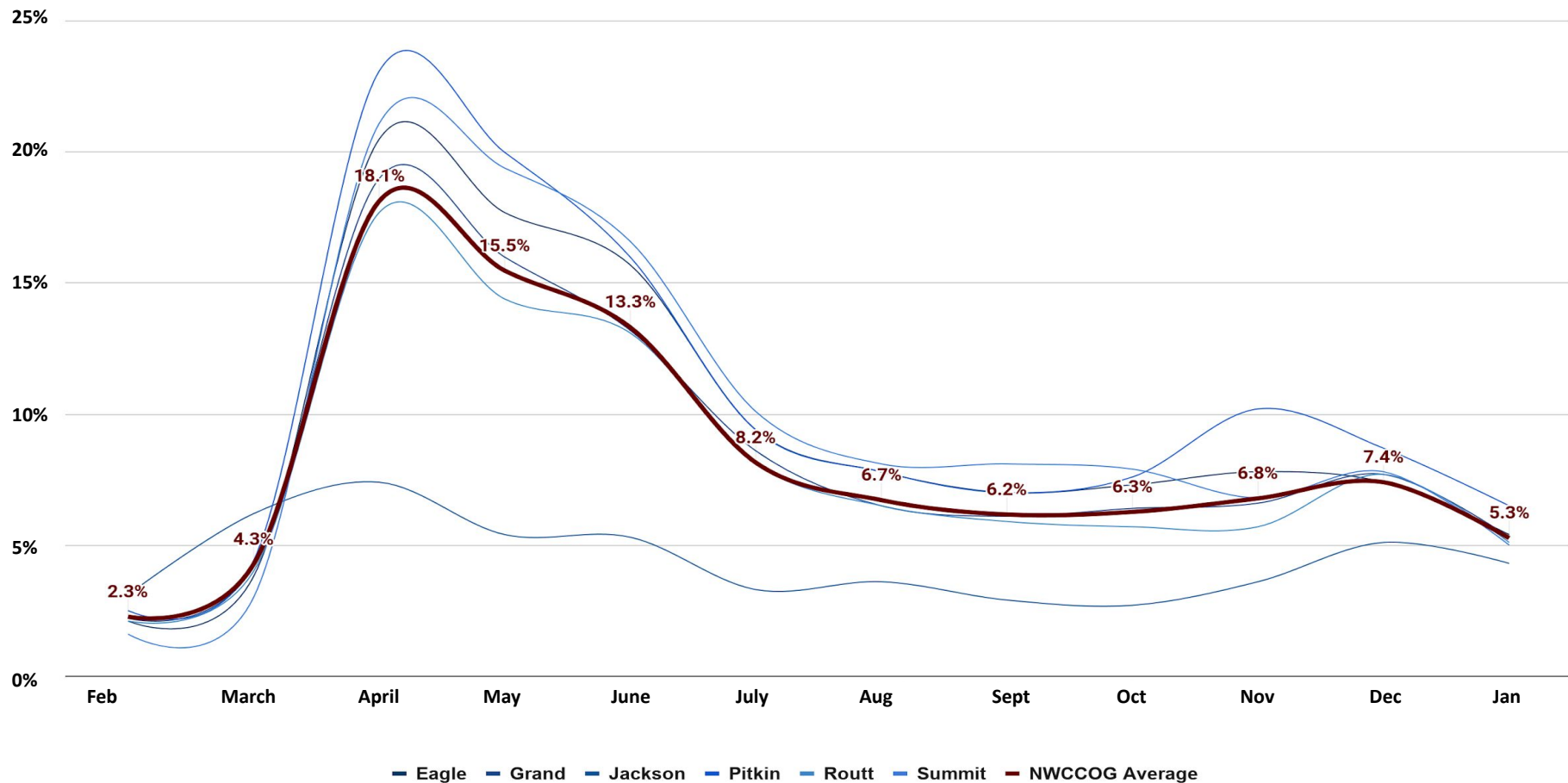

NWCCOG Labor Force

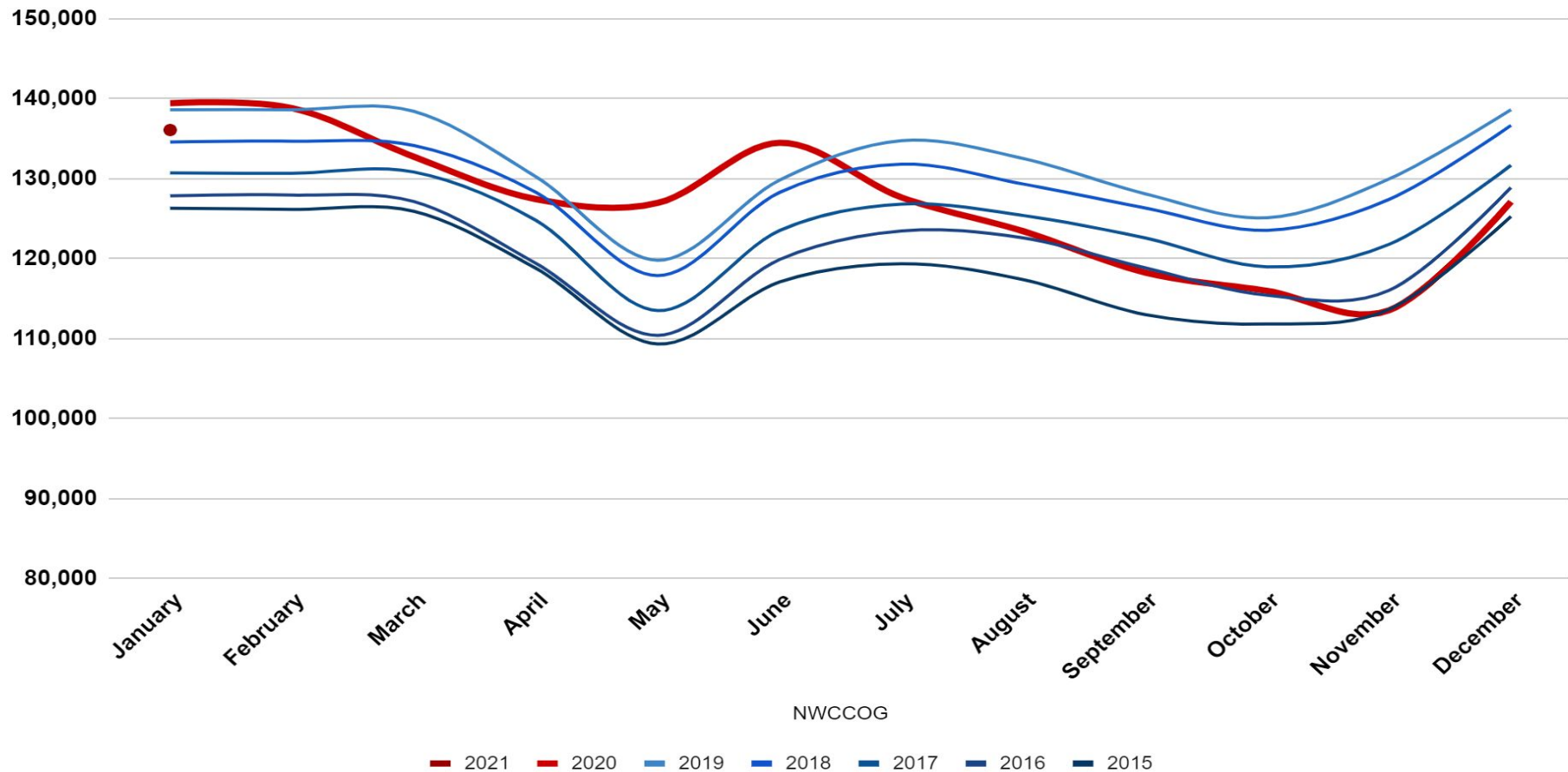

Labor Force Participation Rate Trends

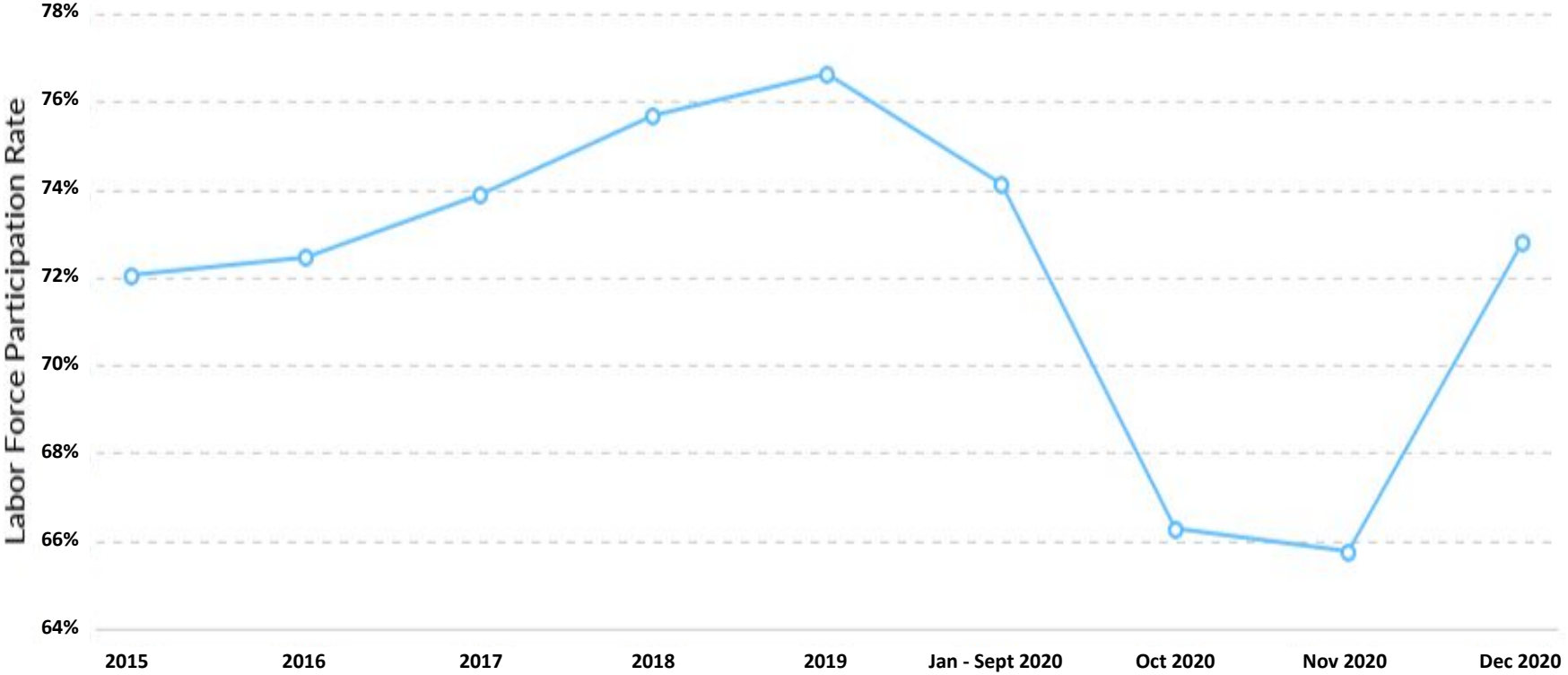

NWCCOG + Routt Industries and Occupations

Largest Industries

● Industry Jobs ● National Average

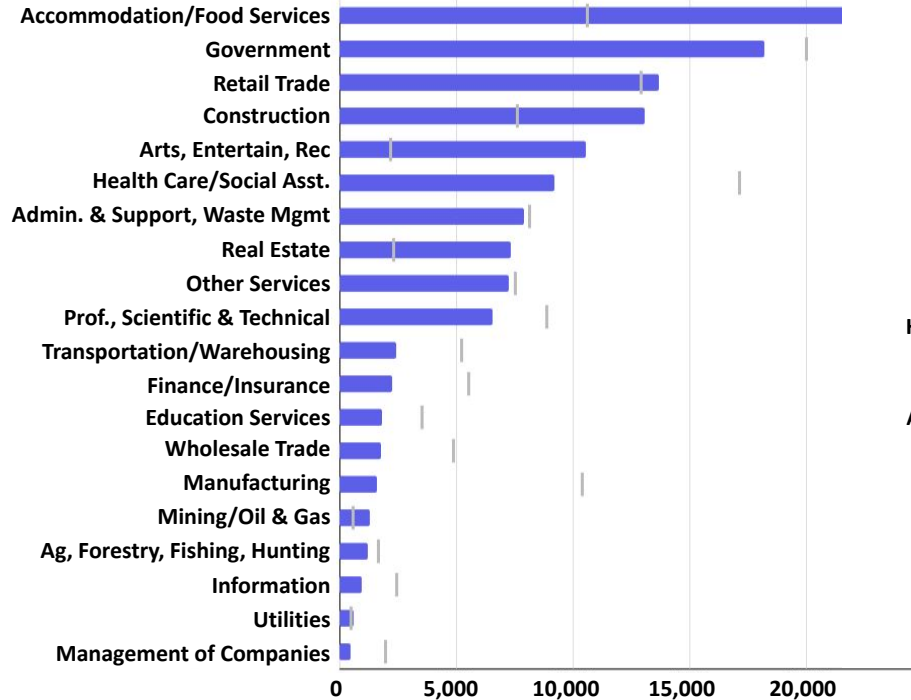

Largest Occupations

● Occupation ● National Average

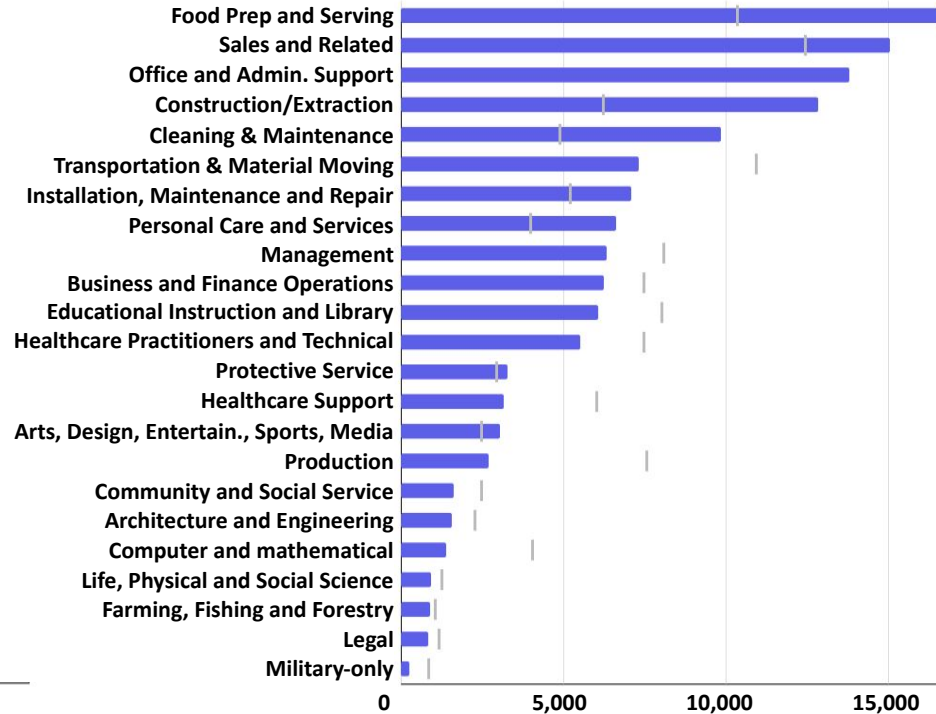

NWCCOG Average Annual Wages

Wage Lag

QCEW; Q3 2020

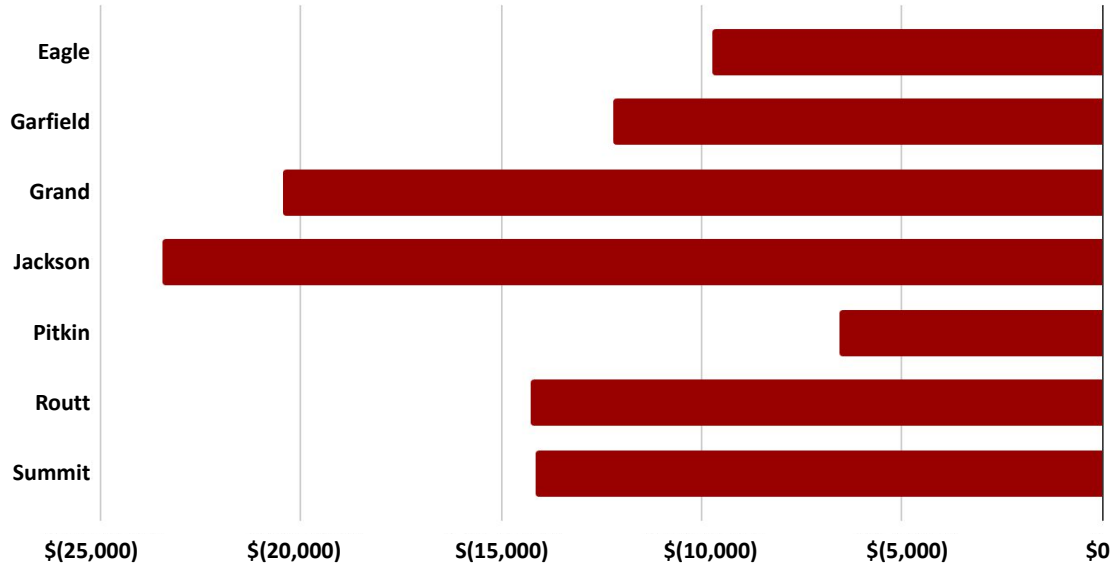

County	Average Annual Wage	Difference
Eagle	\$54,444.00	\$ (9,720.00)
Garfield	\$51,948.00	\$ (12,216.00)
Grand	\$43,732.00	\$ (20,432.00)
Jackson	\$40,716.00	\$ (23,448.00)
Pitkin	\$57,616.00	\$ (6,548.00)
Routt	\$49,920.00	\$ (14,244.00)
Summit	\$50,024.00	\$ (14,140.00)
Colorado	\$64,164.00	

*COVID-19 has caused an increase in average QCEW wages due to impacts to front-line service industry workers

*Routt and Garfield included due to laborshed, and regional similarities

Top In-demand Occupations and Wages (NWCCOG, Routt, Garfield)

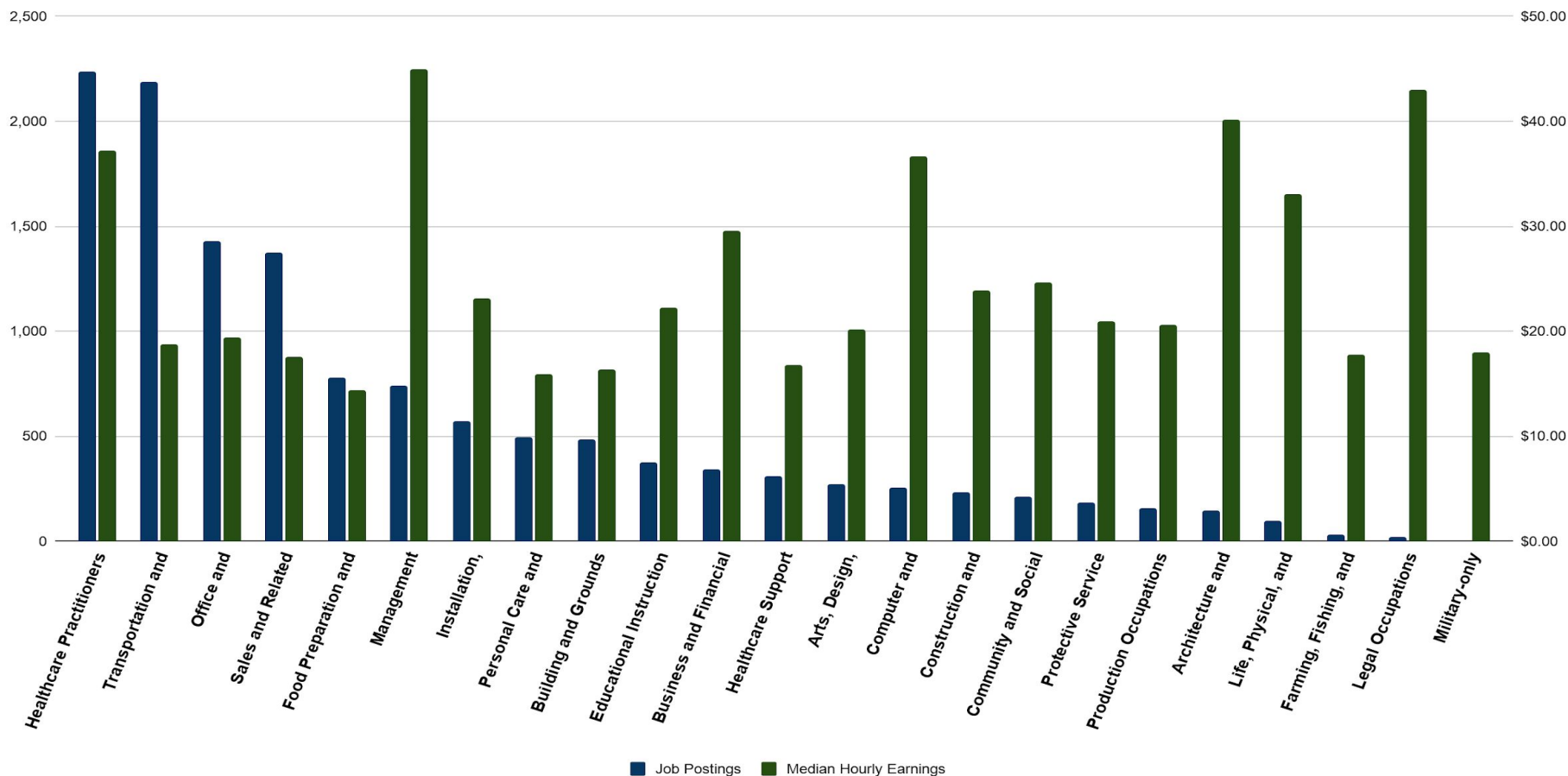

Understanding Labor Shed: Commuter Flow

TOTAL COMMUTER TRAFFIC			
COUNTY	INFLOW	OUTFLOW	RESIDENT
Eagle	15,496	11,177	15,596
Garfield	8,025	14,718	16,435
Grand	4,377	1,993	2,973
Jackson	228	294	324
Pitkin	9,976	3,033	6,560
Routt	5,487	4,067	9,130
Summit	12,648	5,367	7,342

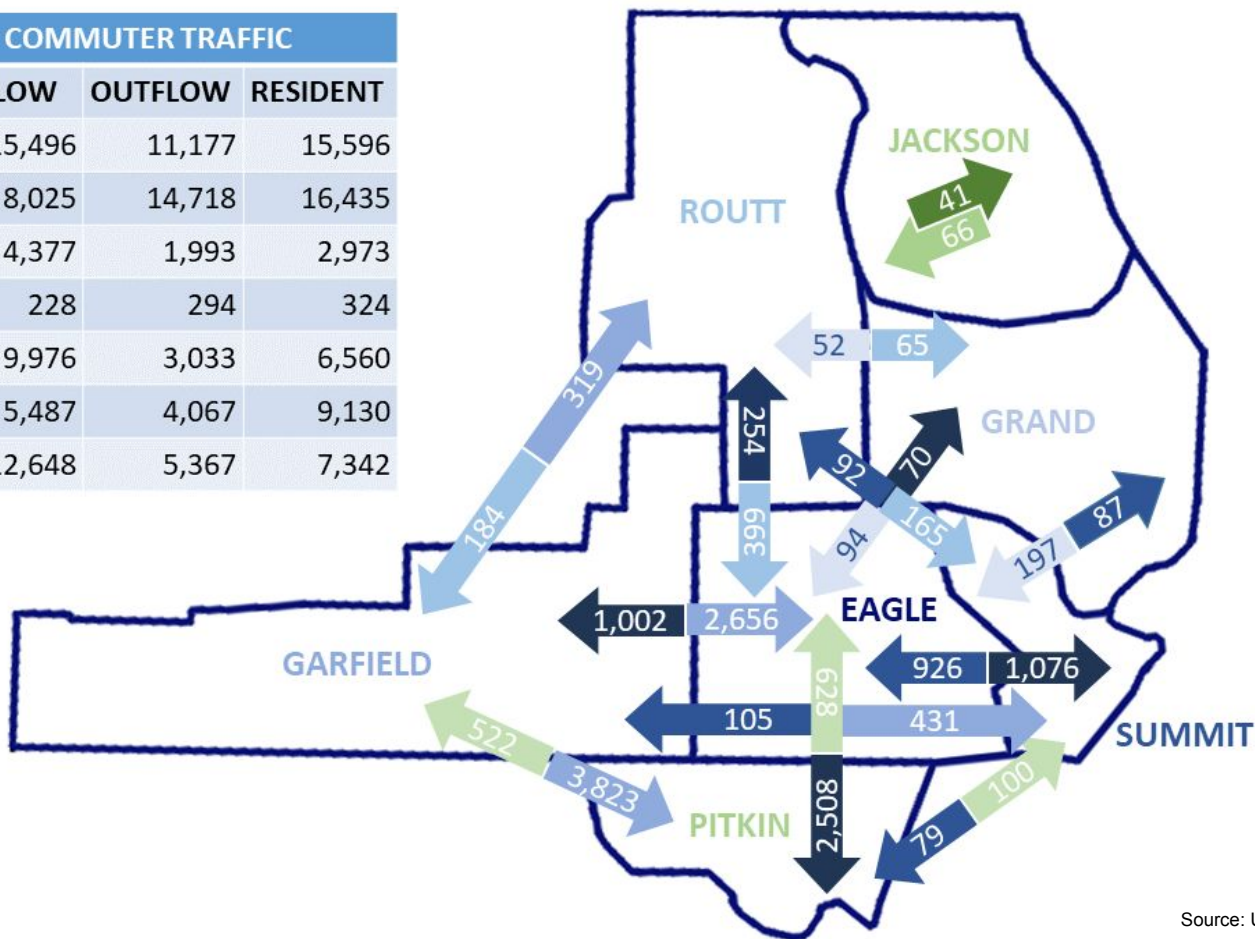

Northwest Colorado Workforce Area Talent Supply and Demand

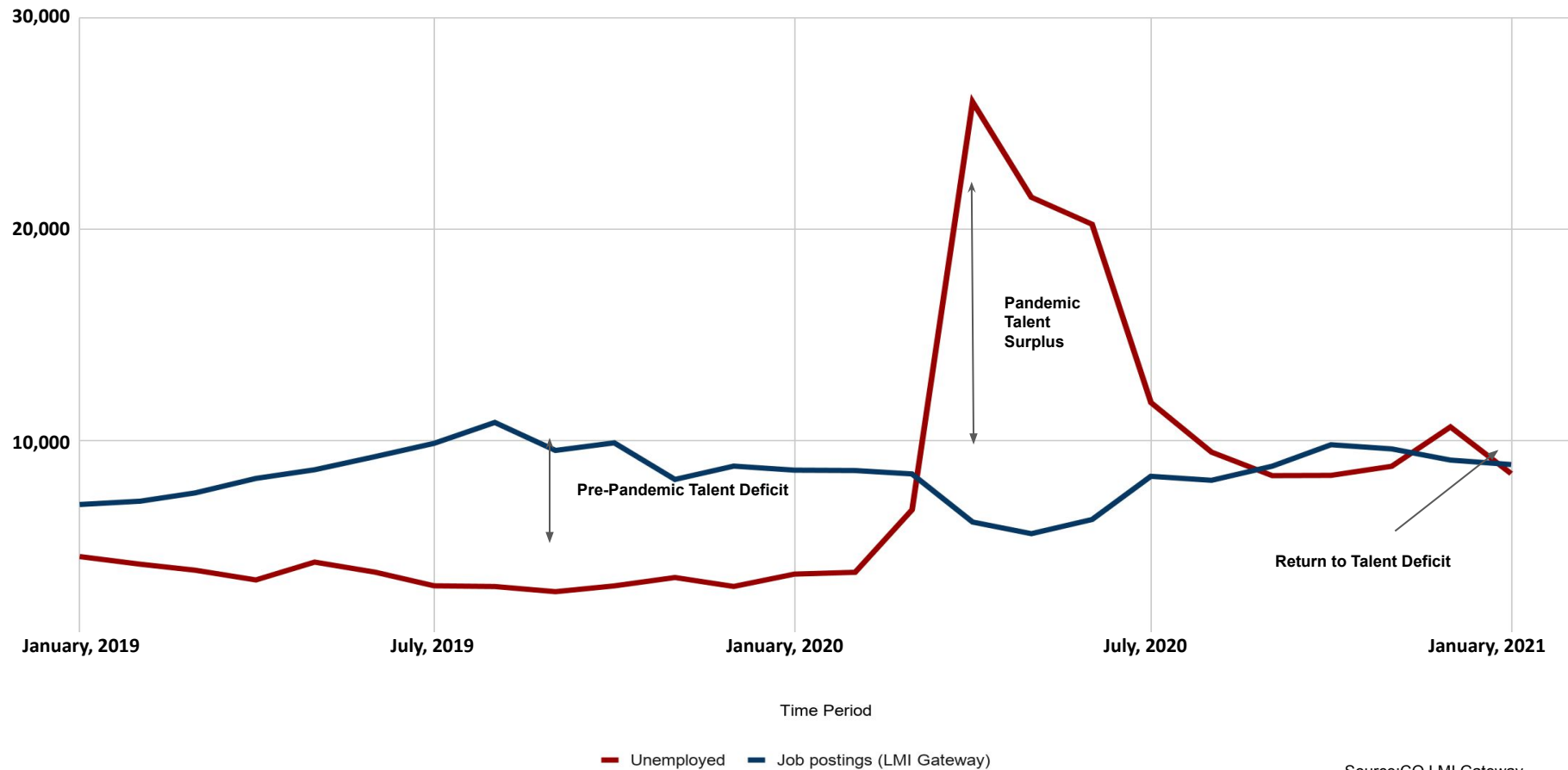

NWCCOG Occupational Percent of Area Unemployment

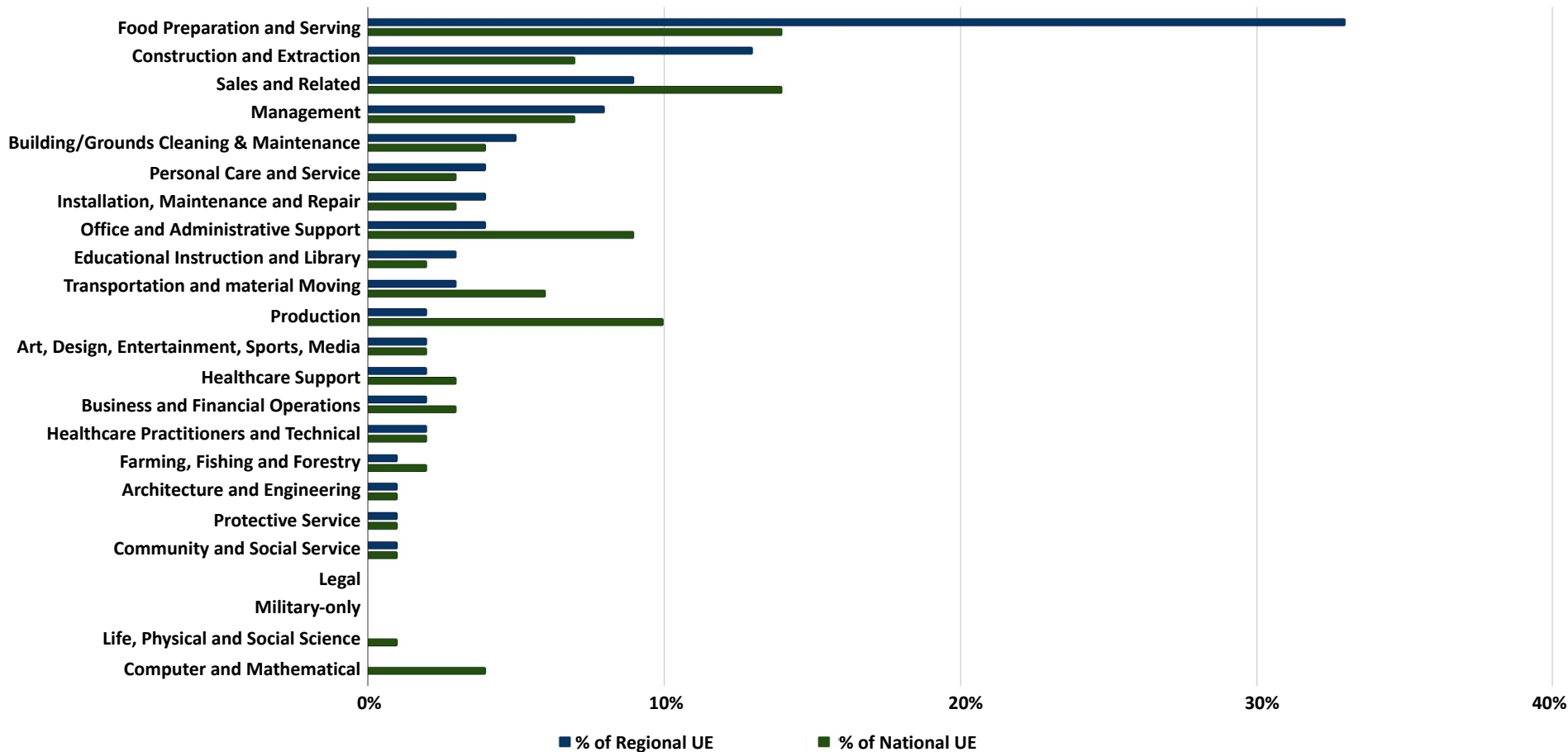

NWCCOG Occupational Supply and Demand

December, 2020

■ Unemployed

■ Job Postings

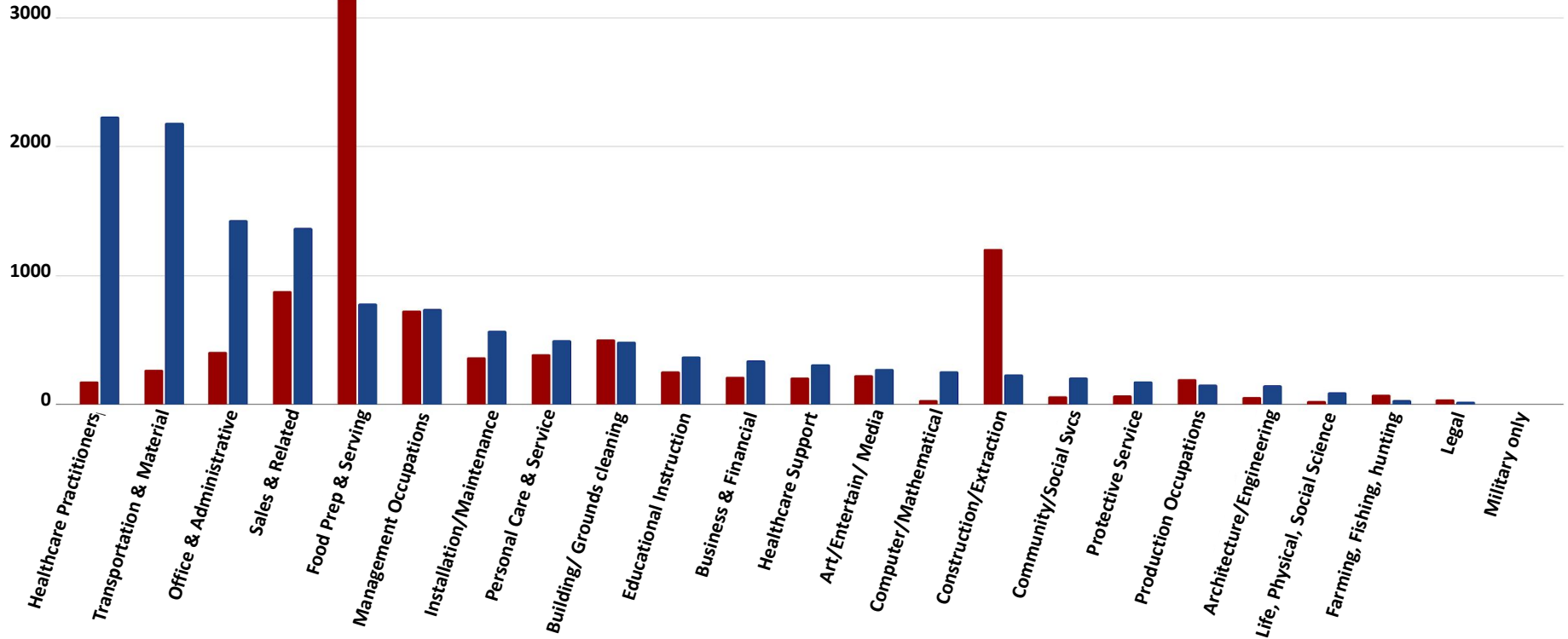

Northwest Workforce Area Job Seeker Demographics

UI Claimant Status

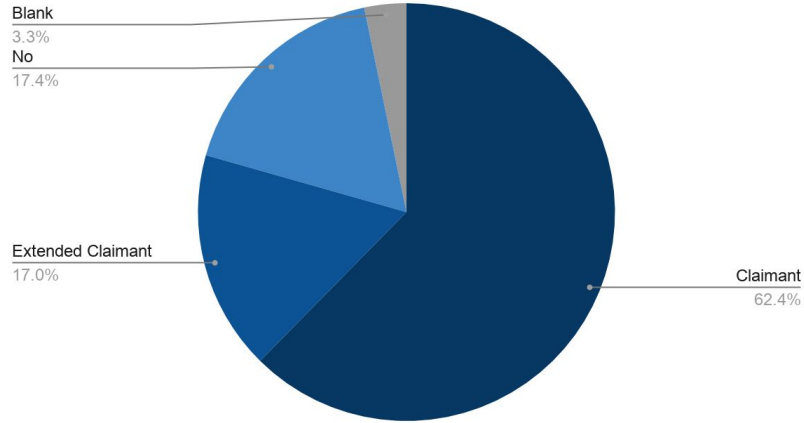

Gender

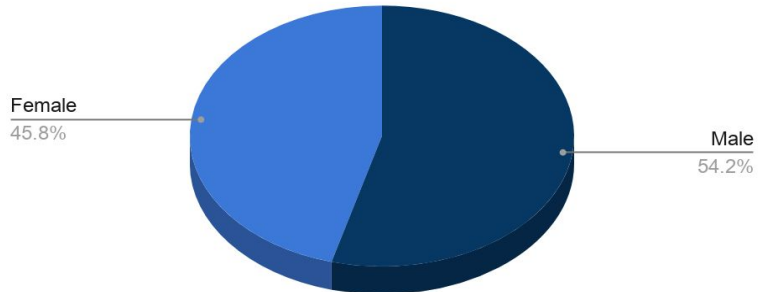

Educational Attainment of Connecting Colorado Registrants

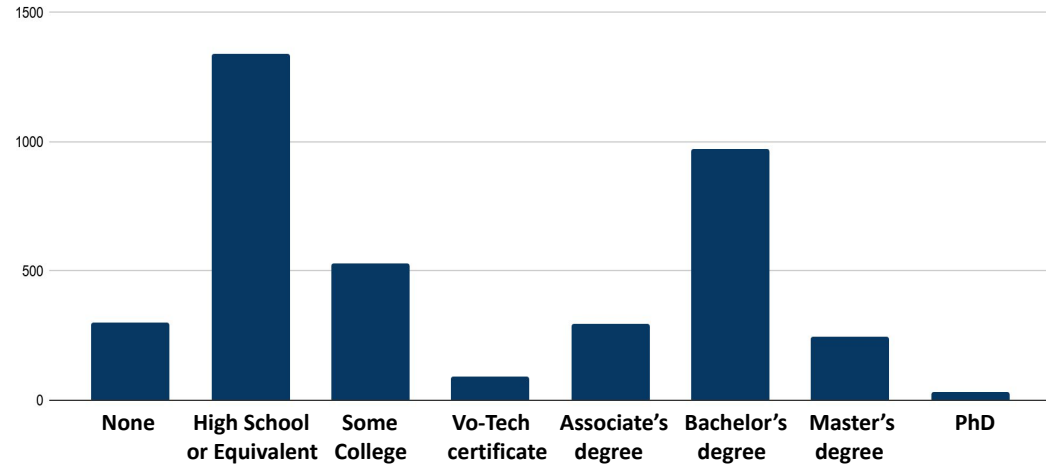

Northwest Colorado Workforce Area

Top 20 Job Seeker Interest

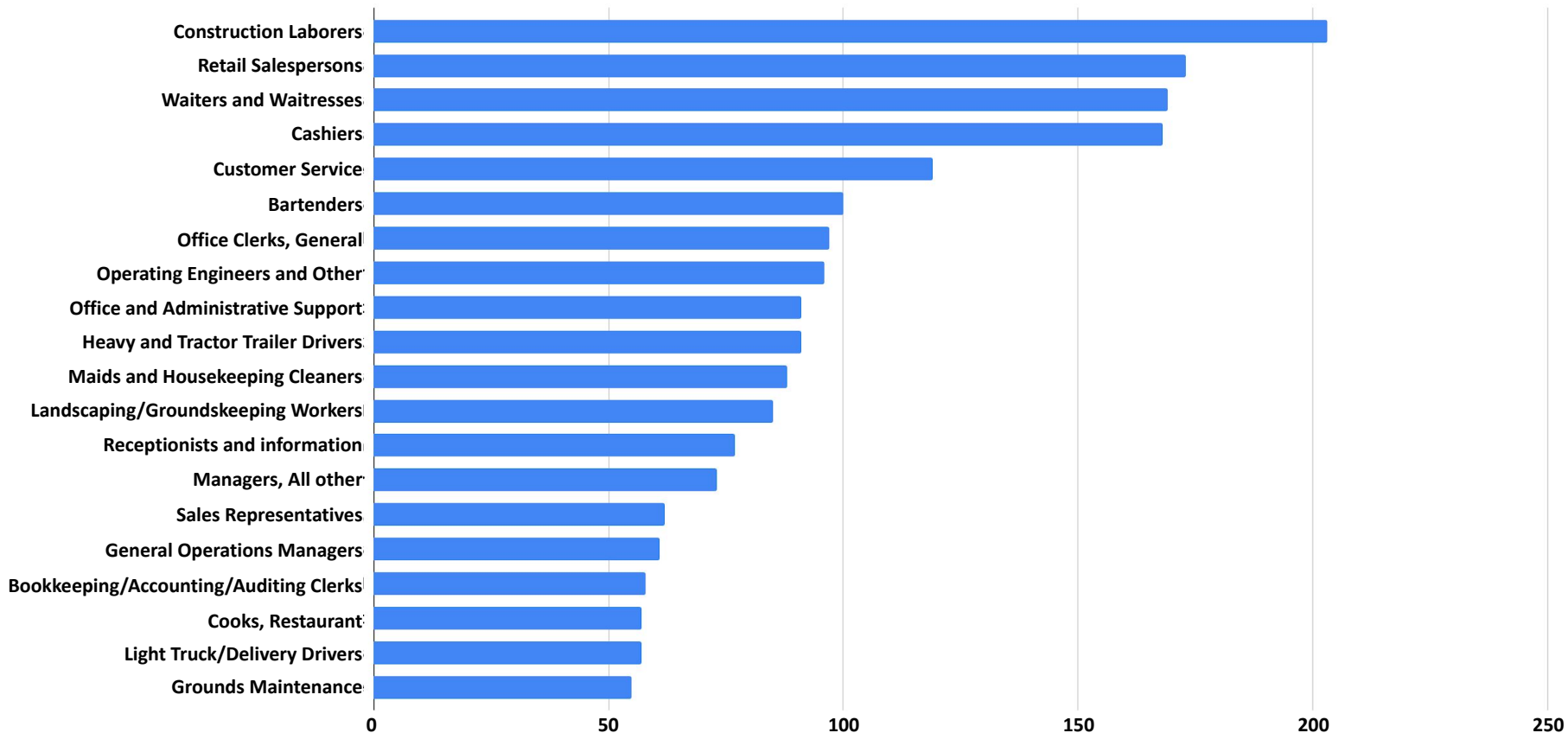

Consumer Spending

Percent change Jan. 15, 2020 to Feb. 28, 2021

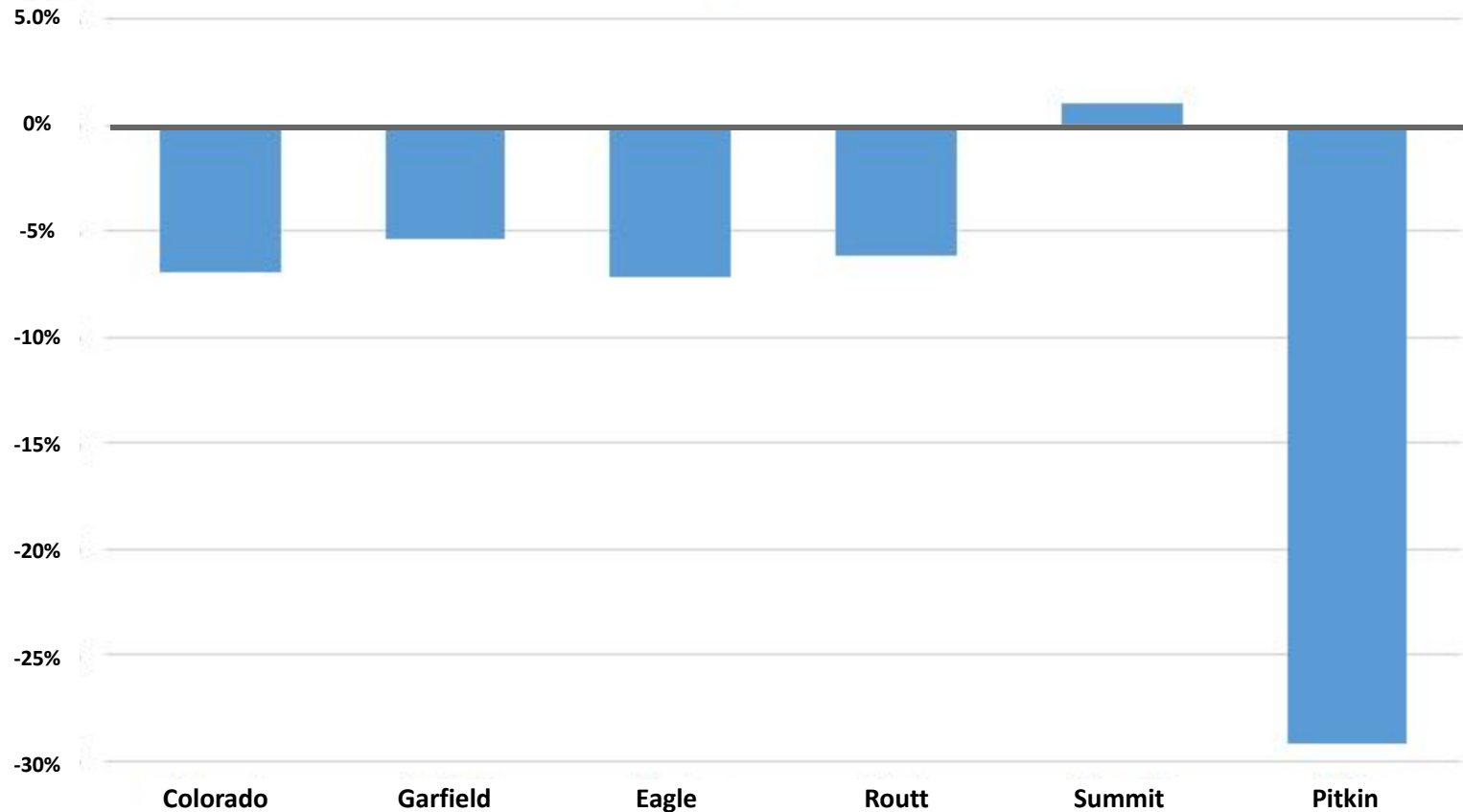



COLORADO
Department of
Labor and Employment

Northwest Colorado Workforce Area

Regional Business Services Team

Carolyn Tucker

970.880.4172

Carolyn.Tucker@state.co.us

*West Eagle, Garfield
and Pitkin Counties*



Christina Oxley

970.620.1690

Christina.Oxley@state.co.us

*Grand, Jackson, Moffat, Rio Blanco and
Routt counties*

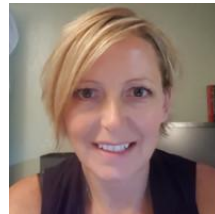

Mark Hoblitzell

970.880.4092

Mark.Hoblitzell@state.co.us

*East Eagle, Lake,
and Summit counties*

